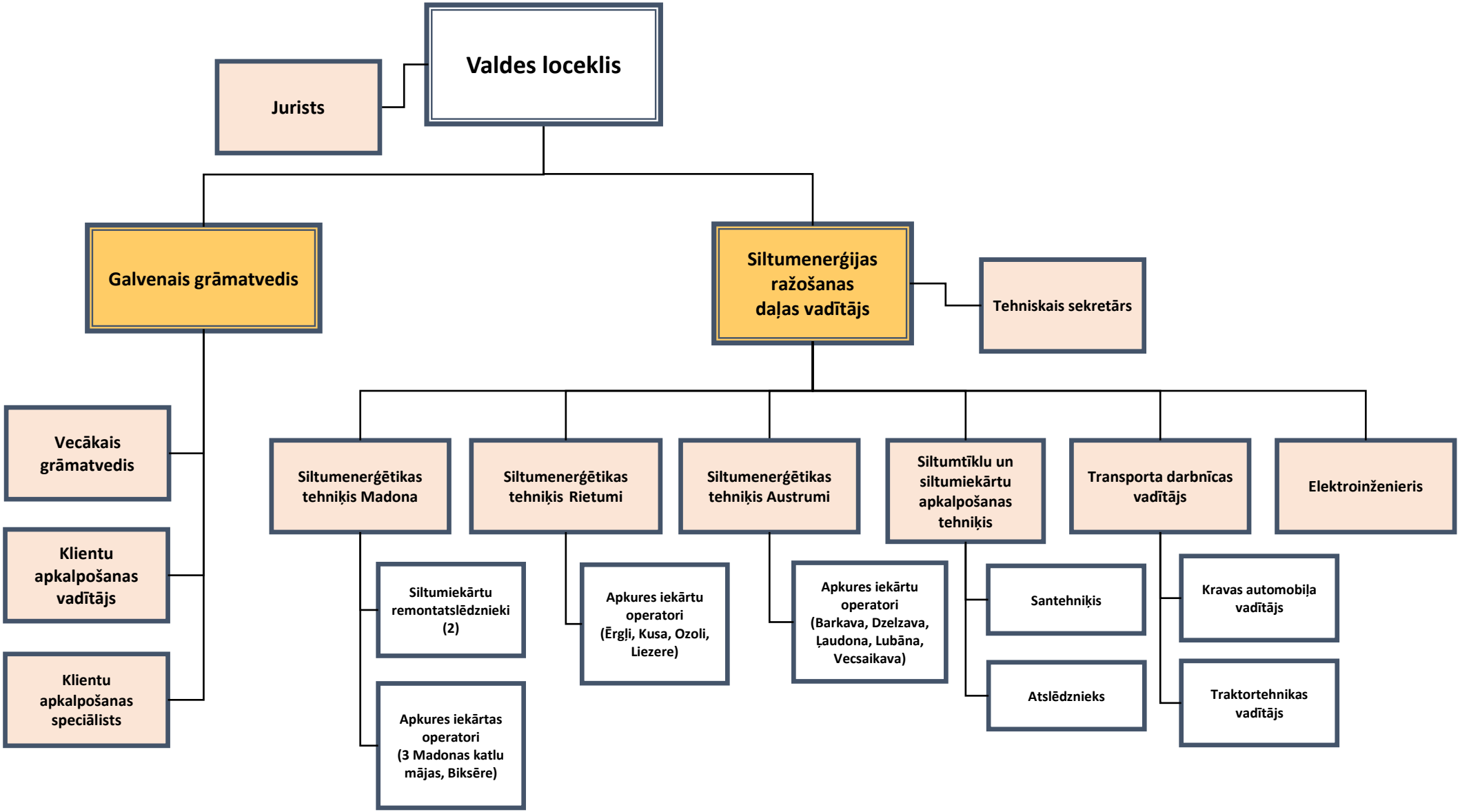APSTIPRINĀTS
Ar 24.09.2024 rīkojuma Nr. 23-p